BS Chemistry Degree
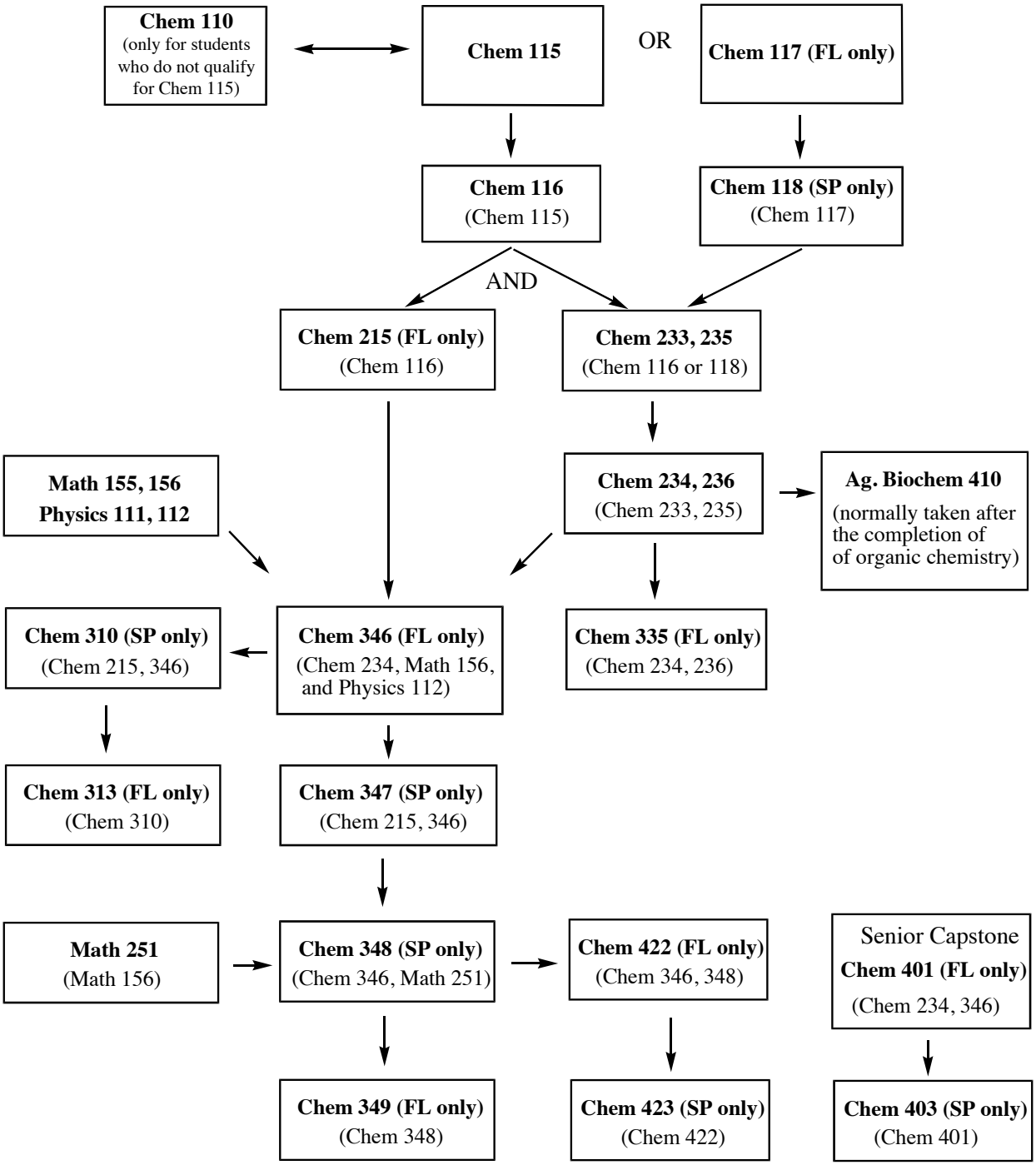
The first course taken in the freshman year depends on the student's math and chemistry background.